

## Workstation Set-up Procedure for OPTO Client Installation and Registration of SRP

**New Install – A desktop shortcut needs to be created before this procedure can be run.**

To create a shortcut – on your desktop, **right-mouse-click** and select 'New' from the list and then 'Shortcut' from the extended list.

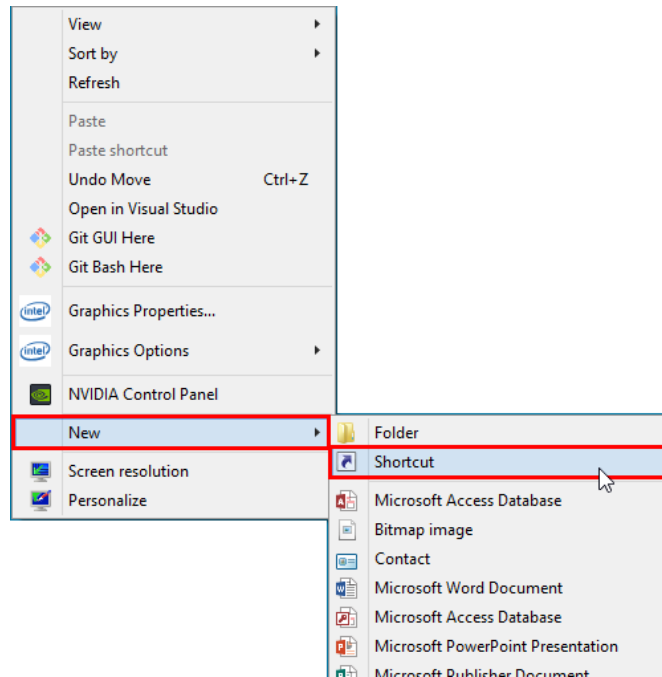

Click on the **Browse** button and navigate to Opto.exe, then **click OK**.

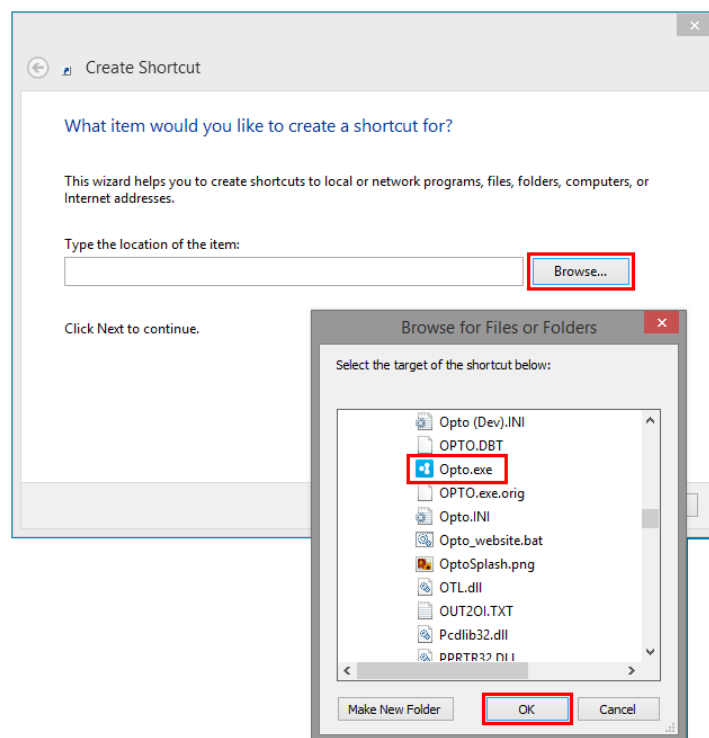

## Workstation Set-up Procedure for OPTO Client Installation and Registration of SRP

Click on the **Next** button.

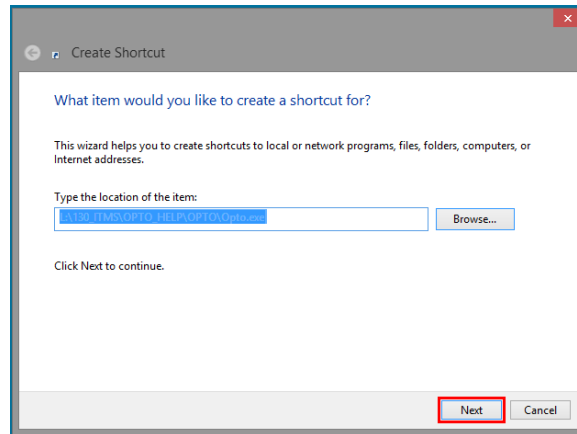

Enter the name for the shortcut and then **click** on the **Finish** button.

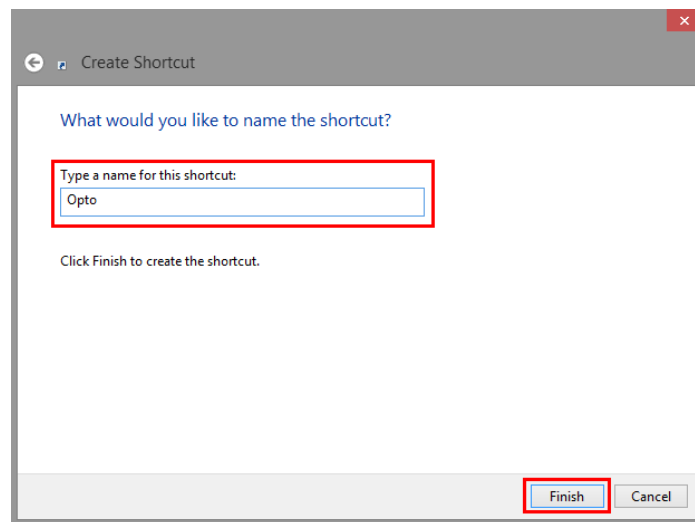

You now have a desktop shortcut to OPTO.



## Workstation Set-up Procedure for OPTO Client Installation and Registration of SRP

Before running the OI Client Setup, the **.NET Framework 3.5** MS Windows component needs to be installed on the workstation. Go to:

**Control Panel -> Programs and Features -> Turn Windows features on or off**

Tick the checkbox for **.NET Framework 3.5**, click **OK** and follow any MS Windows update instructions that may appear on-screen.

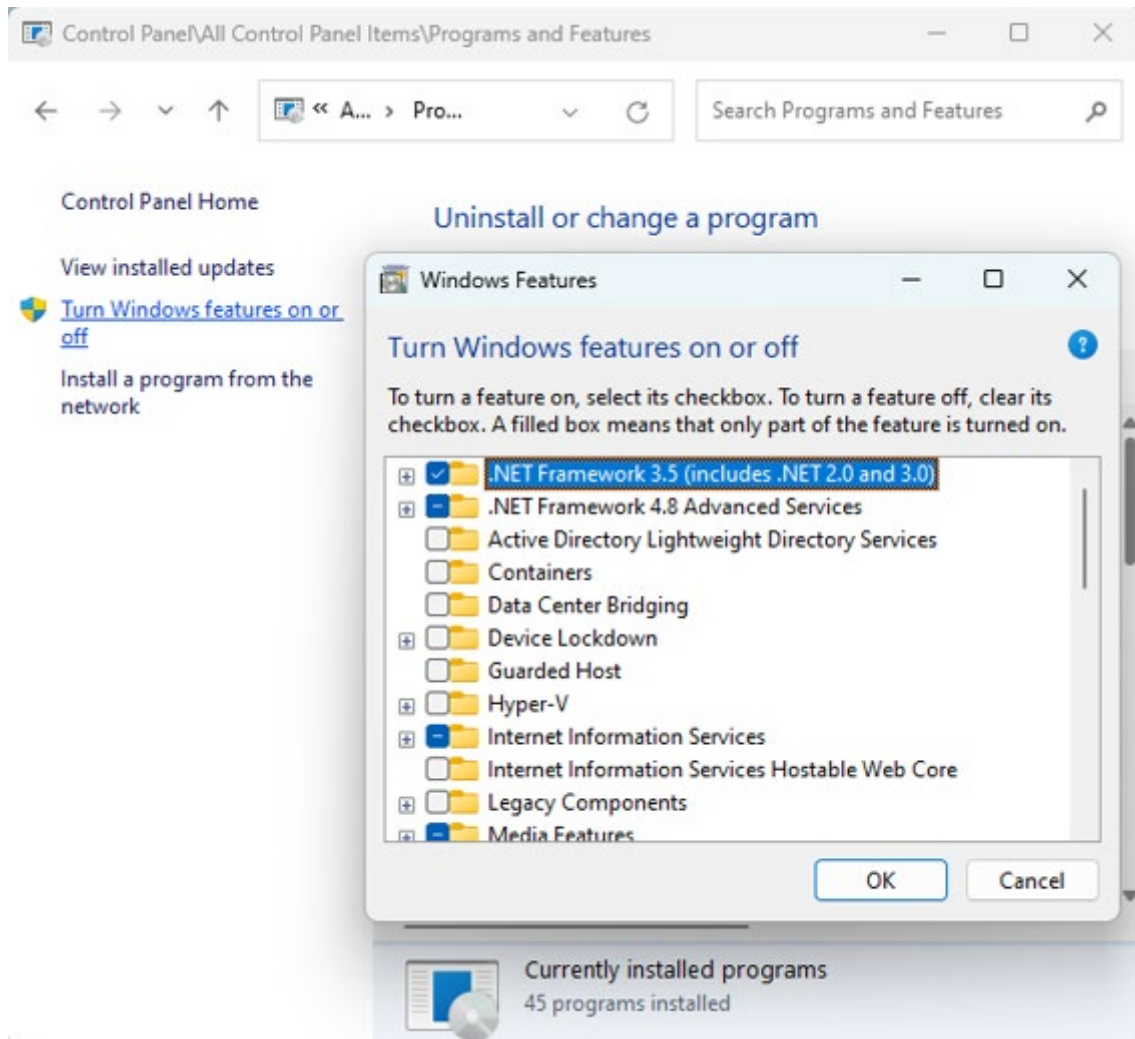

## Workstation Set-up Procedure for OPTO Client Installation and Registration of SRP

**IMPORTANT NOTE:** The following procedures (Client Setup and registration of SRP Controls) **MUST** be completed on every PC running OPTO from their local machine and require local administrator rights for successful installation.

**Step 1. Client Setup** (OPTO MUST NOT be open/logged onto on the PC during this installation.) Open the OPTO folder and scroll to find the ClientSetup icon and do a double click to start the install process – see example below -

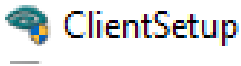

Click to tick the "I accept the terms of the Licence Agreement" box and then select the **Next** button on the welcome window.



**Choose Install Location** – When installing OPTO locally the file path will automatically choose the C:\ drive to create the Revsoft folder.

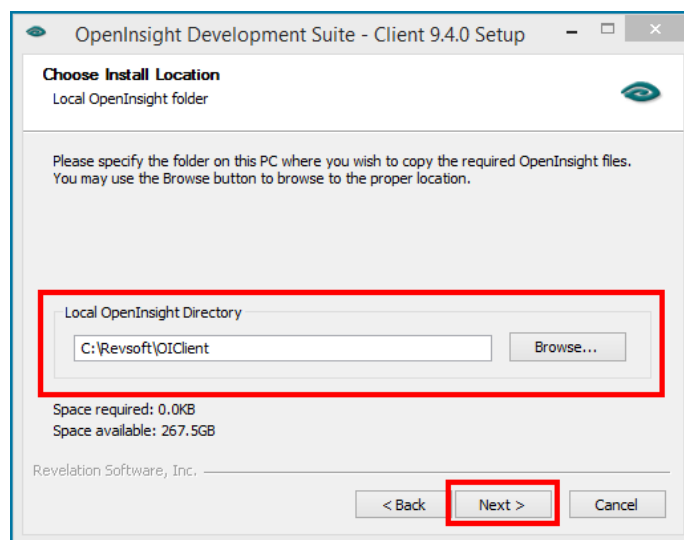

## Workstation Set-up Procedure for OPTO Client Installation and Registration of SRP

Click on the **Yes** button for all the next messages.

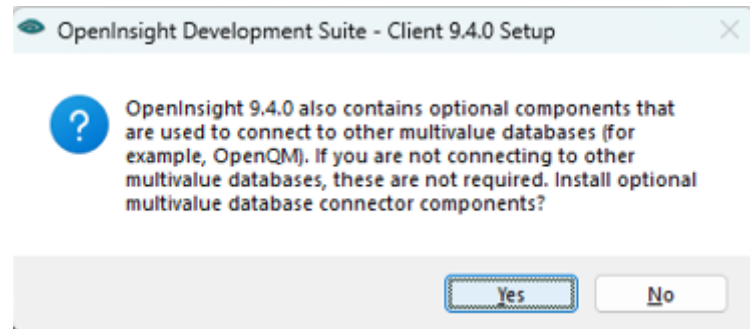
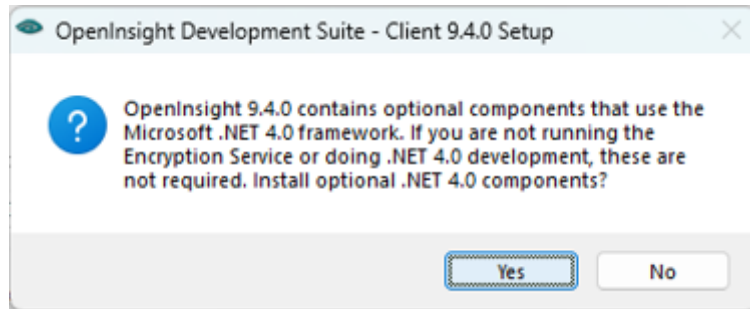

**Choose Start Menu Folder** – This is automatically chosen by the Install process. Click on the **Install** button. Ensure that the “Do not create shortcuts” box **is ticked**.

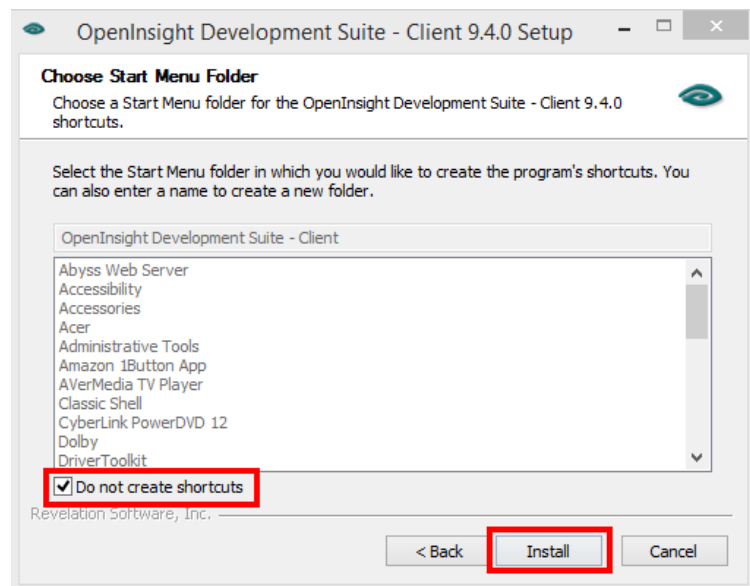

## Workstation Set-up Procedure for OPTO Client Installation and Registration of SRP

Installation begins.

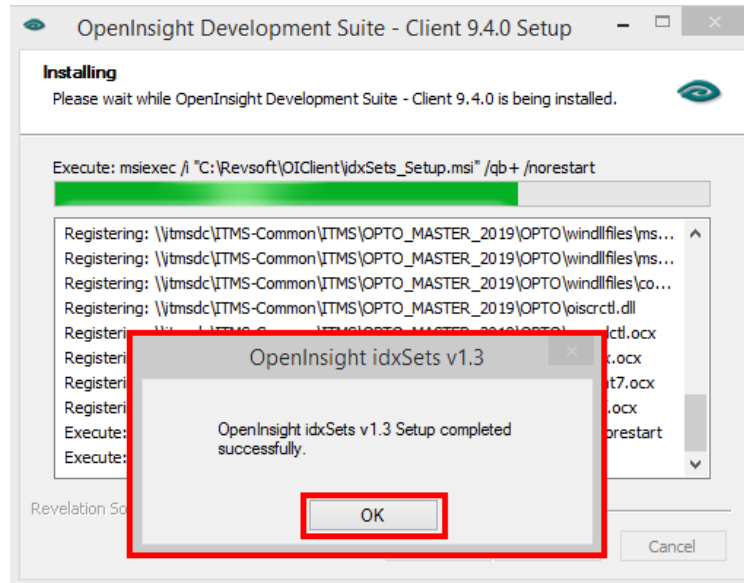

Several pop-up messages may appear, **click on *OK*** to all, ensuring they advise that the 'Setup completed successfully'. If any of the messages say the Setup failed, contact your IT Administrator as you may not have the correct permissions to run this procedure. **Click on the *Finish*** button of the Completing Setup window.

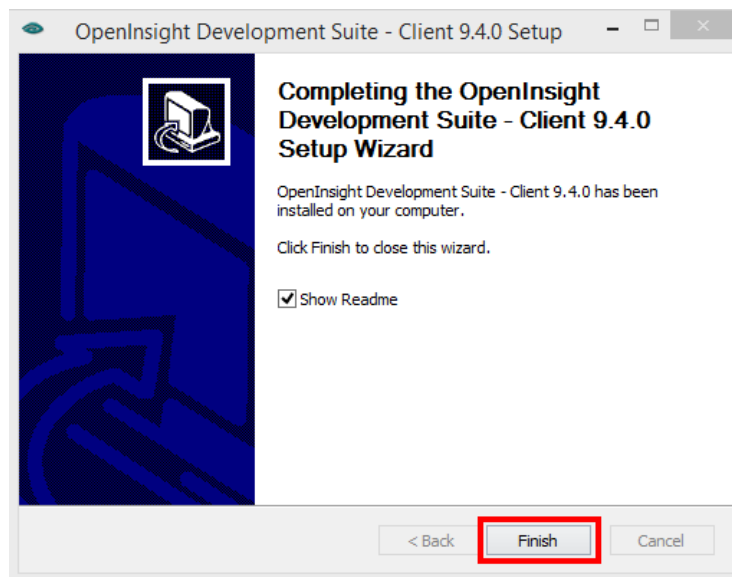

## Workstation Set-up Procedure for OPTO Client Installation and Registration of SRP

**Step 2. Register SRP files** – **Right-click** on the OPTO icon on the Desktop of the PC and select “Open File Location”.

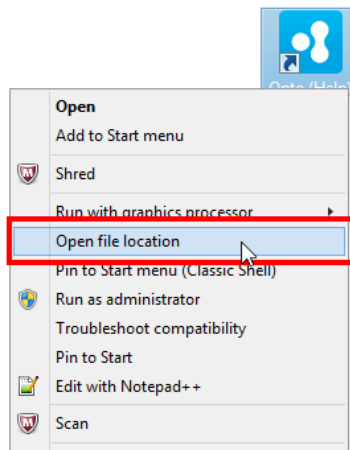

Search ‘SRP’ to find the SRPControls.ocx and SRPEditor.ocx files to be registered.



Select the files and **copy** to the C:\Revsoft\ folder on the local computer (shown below).

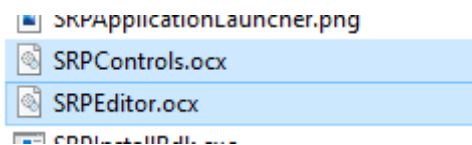

To register the SRP\*.ocx files, **right-click** on the Windows start icon shown below and search for the Command Prompt or select from the list (as below)

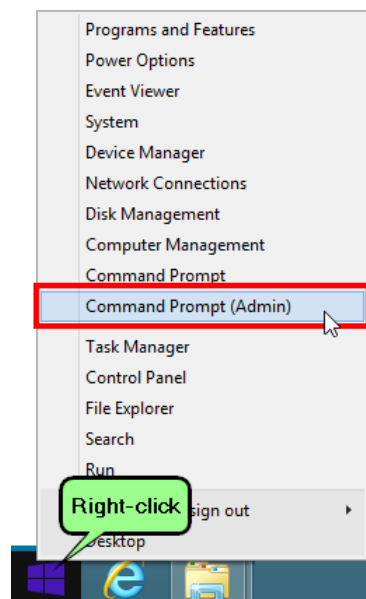

## Workstation Set-up Procedure for OPTO Client Installation and Registration of SRP

If OPTO will be run from the local computer, 'SRPControls.ocx' must be registered on the local. To assist with future maintenance, also register 'SRPEditor.ocx'; and, if available, register 'SRPWebView.ocx'.

At the Command Prompt, from the root folder on C: drive:

```
C:\> cd \revsoft <enter>
C:\Revsoft> regsvr32 srpcontrols.ocx <enter>
C:\Revsoft> regsvr32 srpeditor.ocx <enter>
```

If successful, information boxes similar to the one shown below will pop up.

